

PLAN SHOWING THE PROPOSED CONSTRUCTION
 IN D. N. 60, LAKSHMI TALKIES ROAD, S. N. 69,
 BLOCK N. 17, AMINTIKARAL VILLAGE,
 SHENYOY NAGAR, MADRAS-30, CORP DN-68.
 SCALE: 1" = 8'-0" (1CM = 1M)

EXTENT OF THE PLOT : 380.5 SQM (AS PER PATTI)
 GROUND FLOOR AREA : 177.0 SQM
 FIRST FLOOR AREA : 184.87 SQM

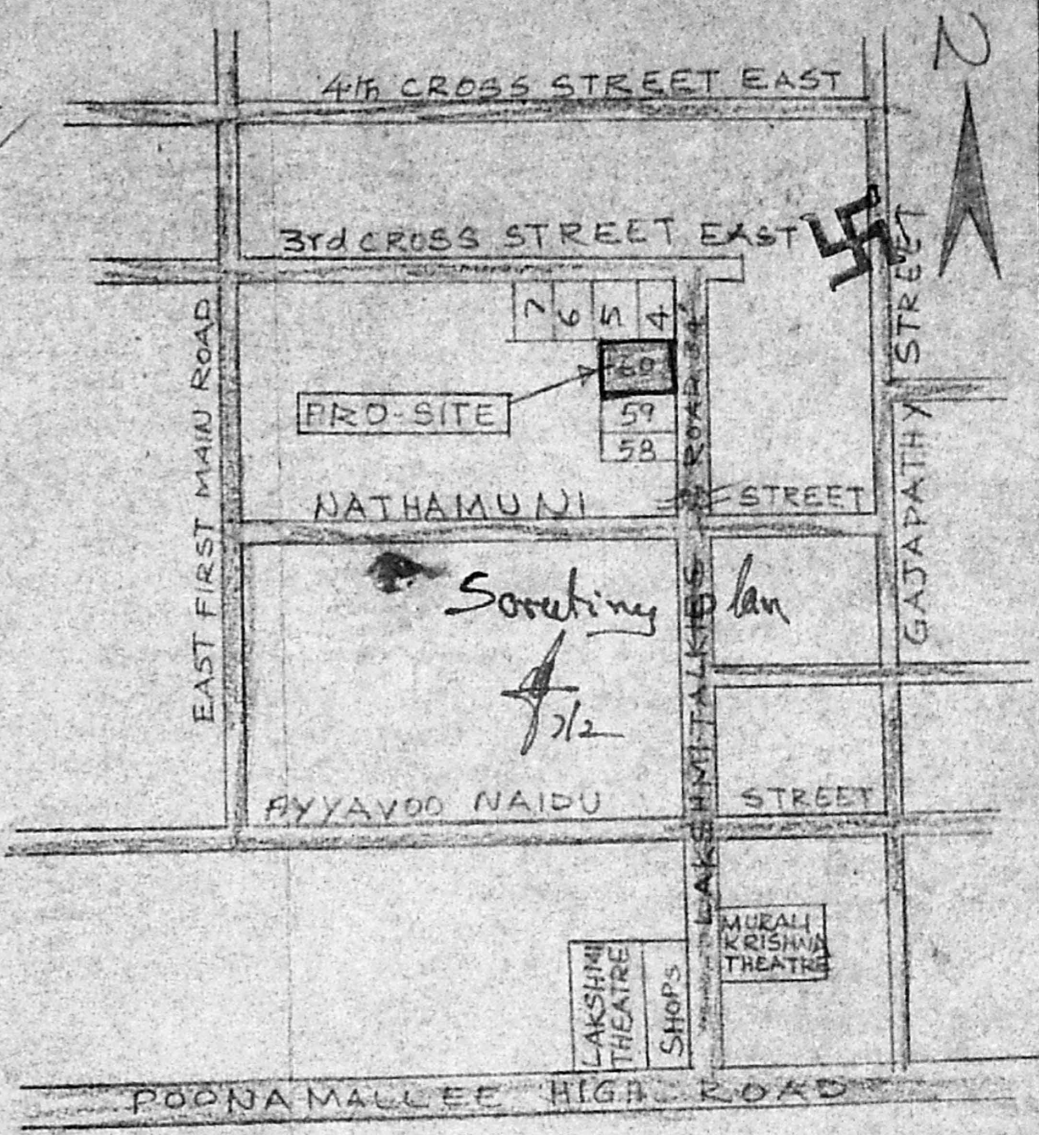

Planning Permit No. A/16252/148/94

APPROVED

SUBJECT TO THE CONDITIONS IN THIS OFFICE ORDER

No. A/22762/931 dt. 6/6/94

FOR MEMB. CIVIL SUPPLY MADRAS MUNICIPAL DEVELOPMENT AUTHORITY MADRAS-600 008

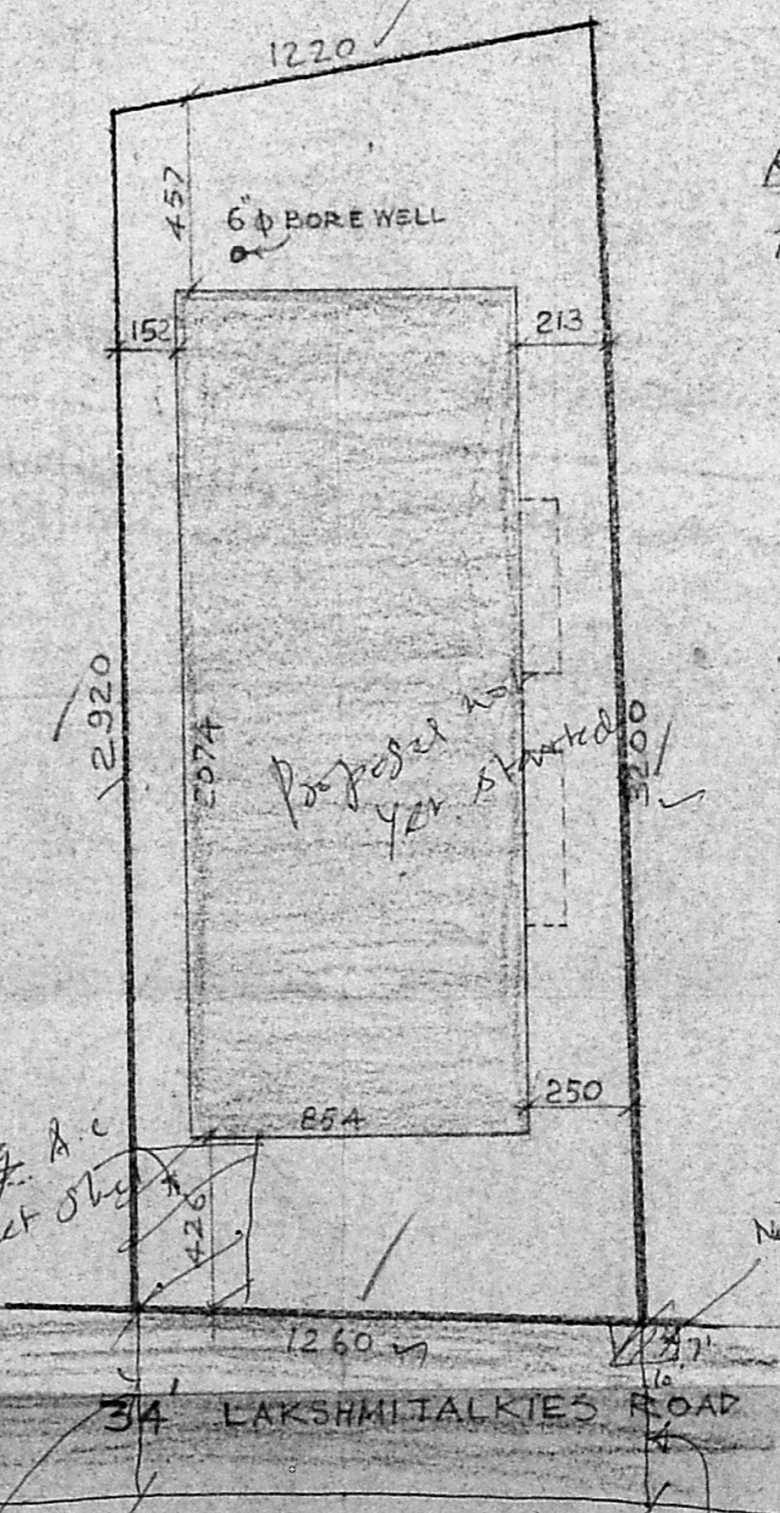
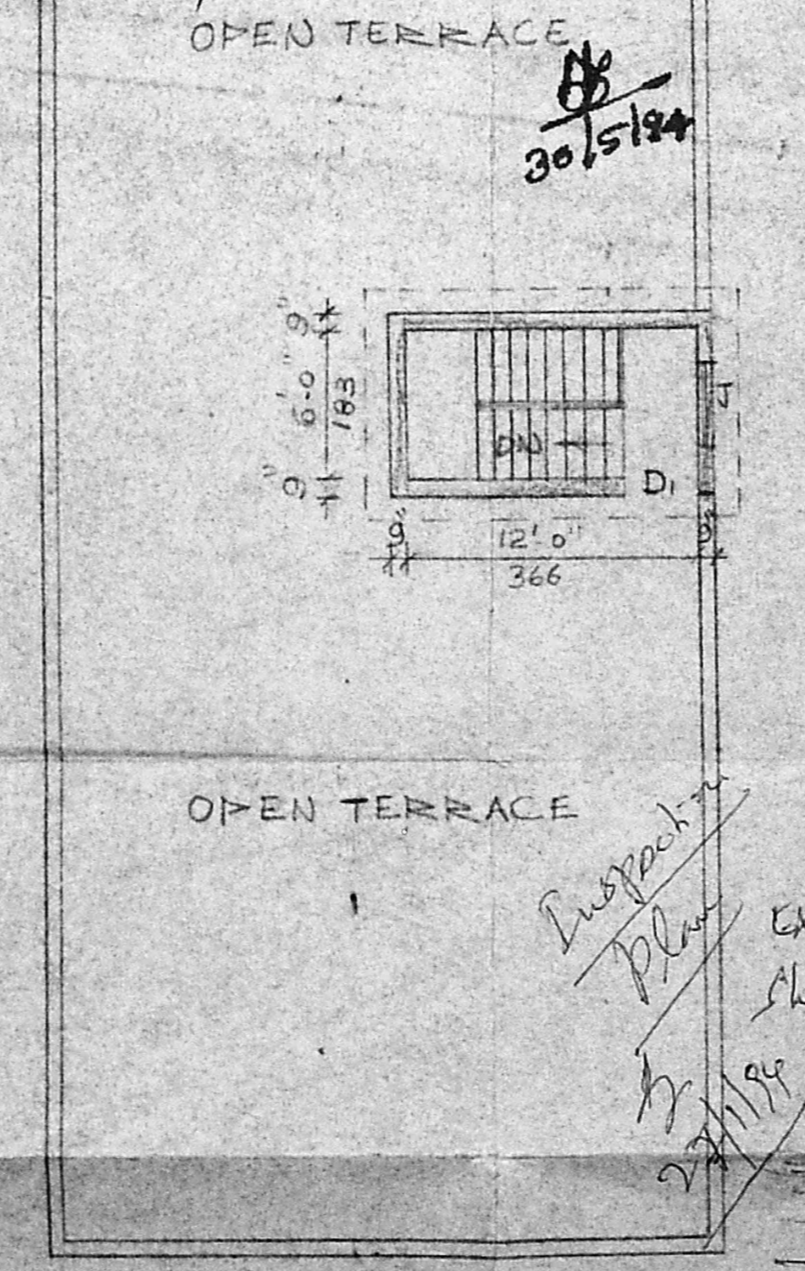

KEY PLAN NOT TO SCALE

REFERENCE

D	DOOR	100 X 213
D1	DOOR	91 X 213
D2	DOOR	75 X 213
W	WINDOW	183 X 137
W1	WINDOW	122 X 137
W2	WINDOW	152 X 137
W3	WINDOW	183 X 91
V	VENTILATOR	91 X 61
J	RCC JALY	

PROPOSAL

EX-ROAD

SITE BOUNDARY

OWNER

T. G. KRISHNAMURTHY RAO
 CIVIL ENGINEER
 CLASS I LICENSED SURVEYOR IN
 CORPORATION OF MADRAS
 C-10, SANTH AVENUE
 LICENSURE NO. 600039

